

SAFETY, HEALTH AND ENVIRONMENTAL INFORMATION

In addition to the hazards / risks normally associated with the types of work detailed on this drawing, note the following regarding significant risks considered unusual, likely to be difficult to manage or not likely to be obvious to a competent contractor or other designers

CONSTRUCTION

GOLDEN SAFETY RULES:
1 - BE SET FOR WORK.
2 - ALWAYS REMOVE A WARNING BEFORE STARTING WORK.
3 - REPORT ALL UNUSUAL EVENTS AND CONDITIONS.
4 - STOP WORK IF ANYTHING CHANGES

It is assumed that all works will be carried out by a competent contractor working, where appropriate to an approved method statement

REVISIONS:

Project: North Edinburgh Path Network	Drawn By: JM	Date: 22/02/18	Drawing No: JM- CRSC0020-01	Rev: 0		Balfour Beatty Maxim 7, Maxim Office Park Parklands Avenue Eurocentral ML1 4WQ	
Title: Blackhall Path	Checked By: JM	Date: 22/02/18	File Ref:	Scale: NTS			

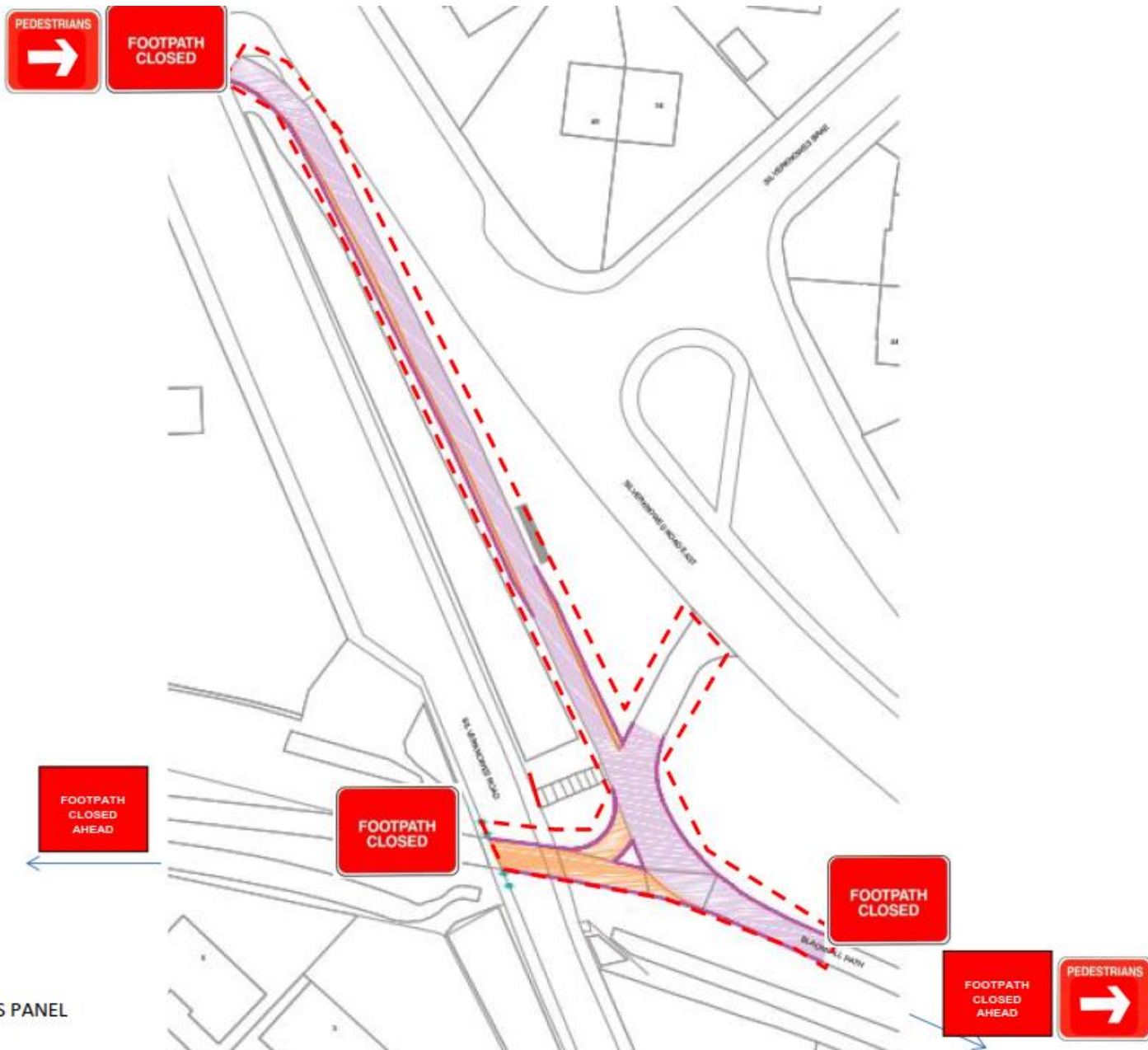

SAFETY, HEALTH AND ENVIRONMENTAL INFORMATION
In addition to the hazards / risks normally associated with the types of work detailed on this drawing, note the following regarding significant risks considered unusual, likely to be difficult to manage or not likely to be obvious to a competent contractor or other designers
CONSTRUCTION
GOLDEN SAFETY RULES: 1 - BE IT FOR WHOM, 2 - ALWAYS WEAVE A WAYTHROU BEFORE STARTING WORK, 3 - REPORT ALL DAMAGE TO THE SITE AND CONDITIONS, 4 - STOP WORK IF ANYTHING CHANGES
It is assumed that all works will be carried out by a competent contractor working, where appropriate to an approved method statement
REVISIONS:

Project: North Edinburgh Path Network	Drawn By: JM	Date: 22/02/18	Drawing No: JM- CRSC0020-01	Rev: 0		Balfour Beatty Maxim 7, Maxim Office Park Parklands Avenue Eurocentral ML1 4WQ	
Title: Blackhall Path	Checked By: JM	Date: 22/02/18	File Ref:	Scale: NTS			